Un monton de estrellas - Gilberto Santarosa version
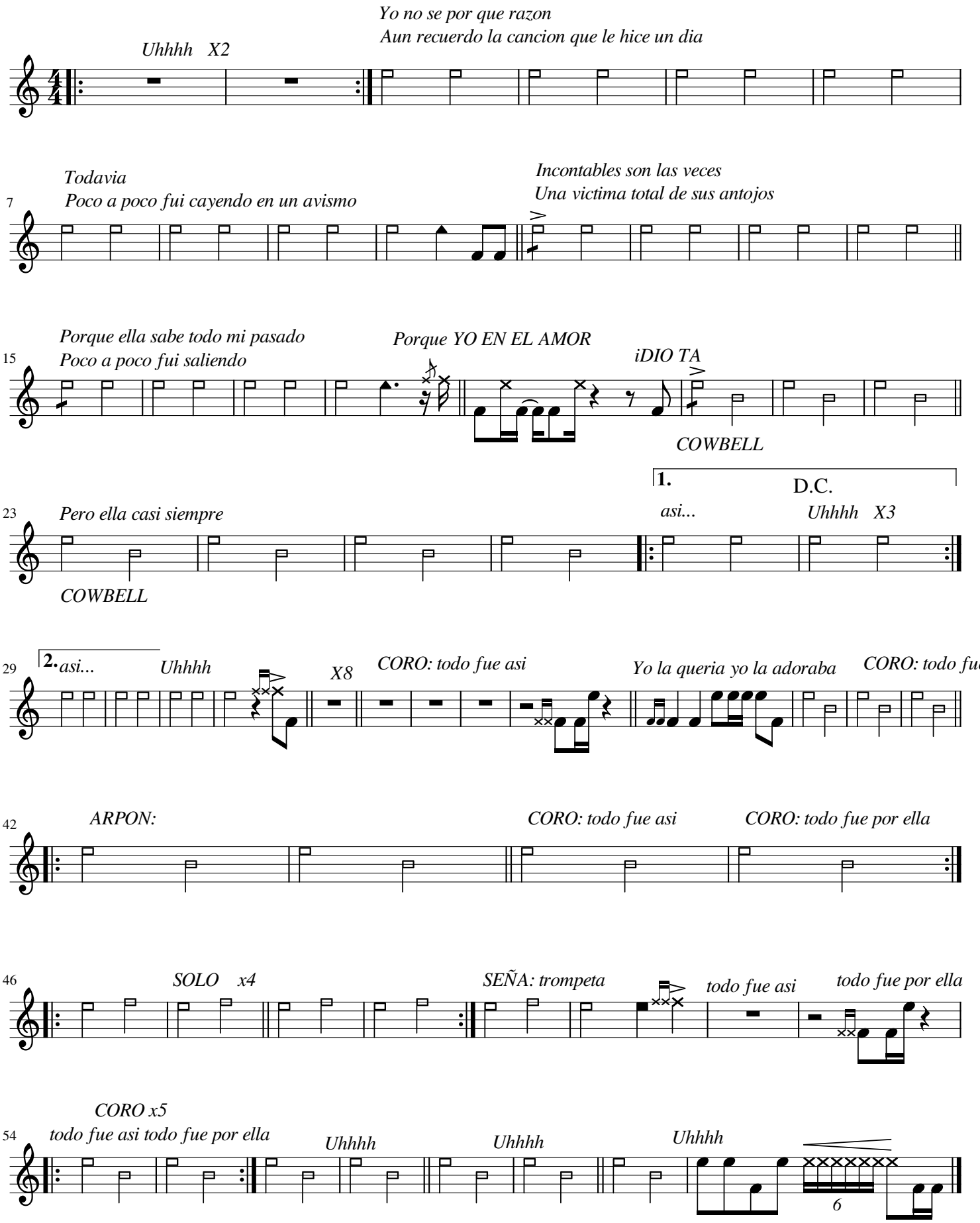
Congas